

**PLAN SHOWING THE PROPOSED CONSTRUCTION OF A DWELLING HOUSE IN PLOT No. 83, SURVEY No. 260/1A1, V.No. 98, PORUR VILLAGE, SAIDAPET TALUK, CHENGAI ANNA DISTRICT.**

**FOR MRS. M. VANDARKULALI. GANESH NAGAR EXTENSION**

**SCALE : 1 INCH = 8 FEET (OR) 1 CM = 100 CM.**

**JOINERY:**

D	PANEL DOOR	3'3" x 7'0"	(OR) 1.00 x 2.13 M.
D <sub>1</sub>	"	3'0" x 7'0"	0.91 x 2.13
D <sub>2</sub>	"	2'6" x 7'0"	0.76 x 2.13
W	WINDOW	5'0" x 4'6"	1.52 x 1.37
W <sub>1</sub>	"	3'0" x 4'6"	0.91 x 1.37
V	VENTILATOR	3'0" x 2'0"	0.91 x 0.60 M.

**STAIRCASE:**

WIDTH OF THE STAIR	3'0" (OR) 0.91 M.
TREAD	0'10" 0.25 M.
RISER	0'7" 0.17 M.

**AREA:**

TOTAL PLOT AREA	2230.03	211.81
G. FLOOR AREA	738.09	68.57
F. FLOOR AREA	760.53	70.66
HEAD ROOM AREA	116.25	10.80

**COLOUR INDEX:**

OWNER'S BOUNDARY	
PROPOSED BUILDING	
EXISTING ROADS	

Vandarkulali Muthiah  
OWNER'S SIGNATURE

Phone: 440788  
**R. Mohan Rao, D.C.E.**  
LICENSED SURVEYOR  
Corporation of Madras  
REG No: 14  
AMBATTUR TOWN SHIP  
ALANDUR MUNICIPALITY  
Consulting Engineer & Contractor  
Office: 15, Madley Road  
T. NAGAR, MADRAS-600 008

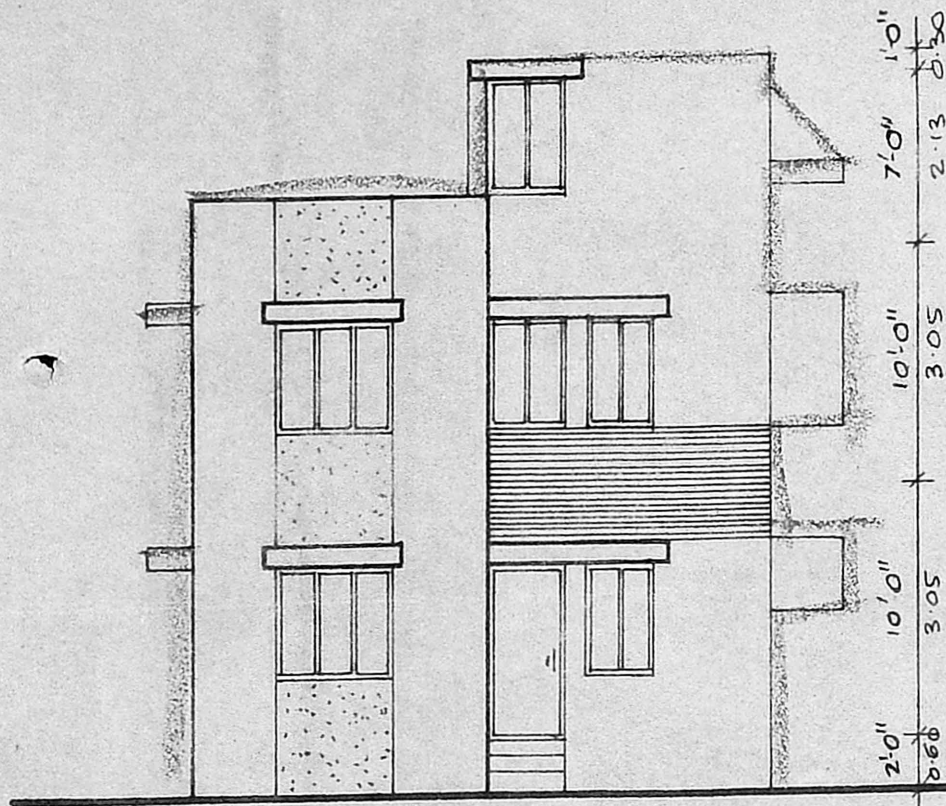

**FRONT ELEVATION**

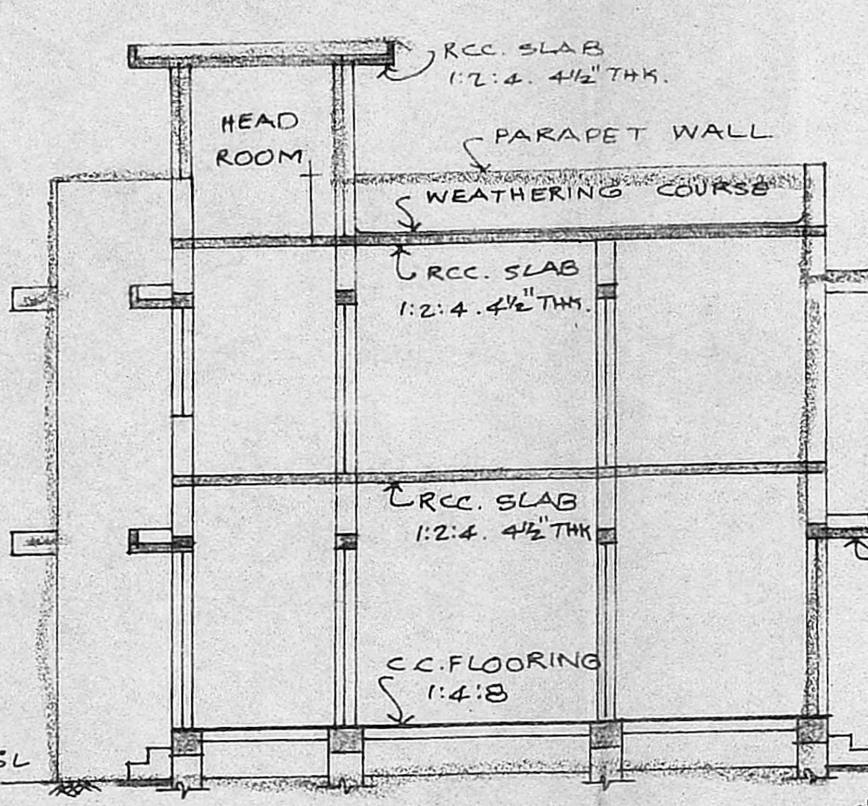

**SECTION ON-A-B**

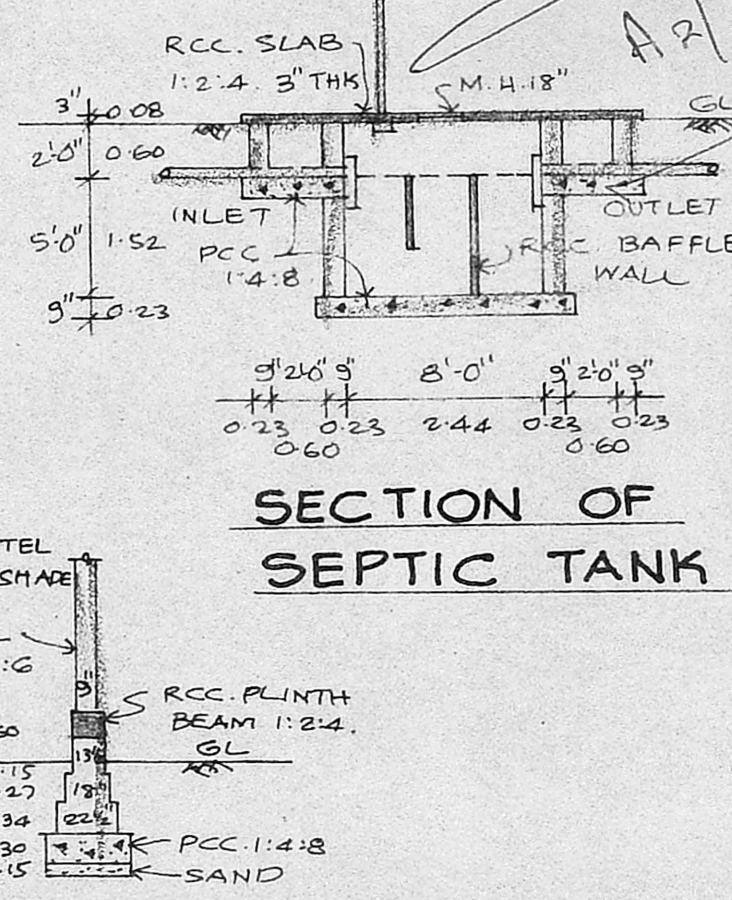

**SECTION OF SEPTIC TANK**

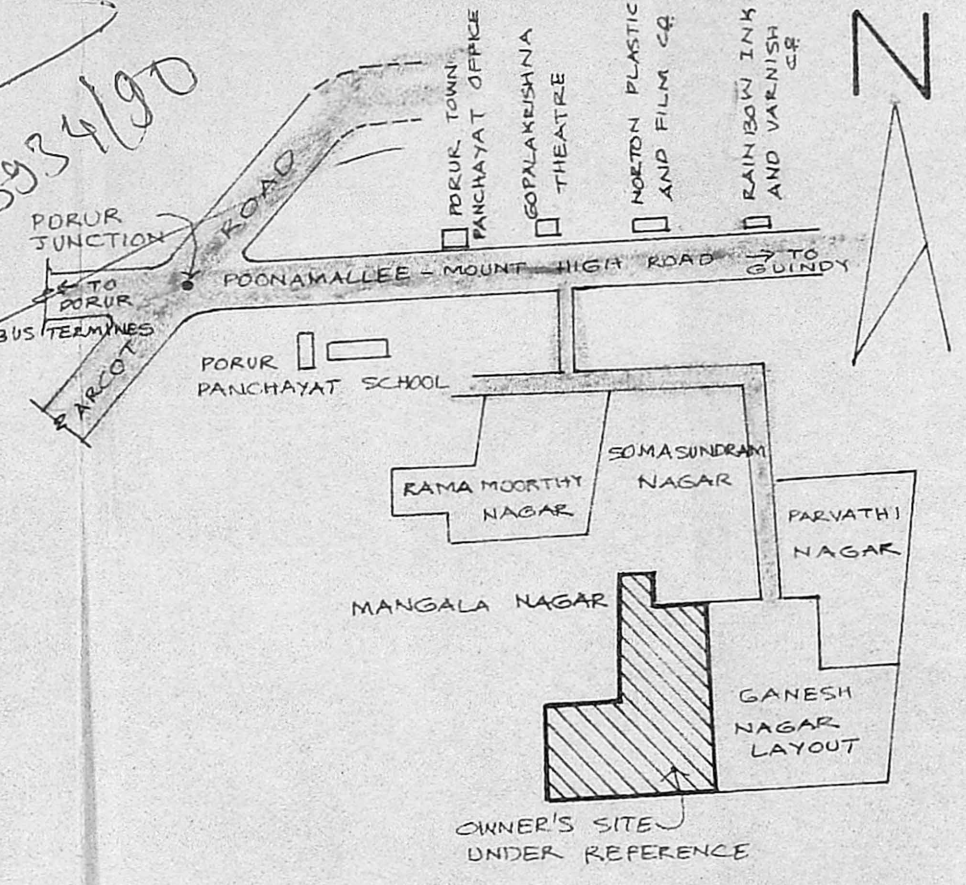

**KEY PLAN (NOT TO SCALE)**

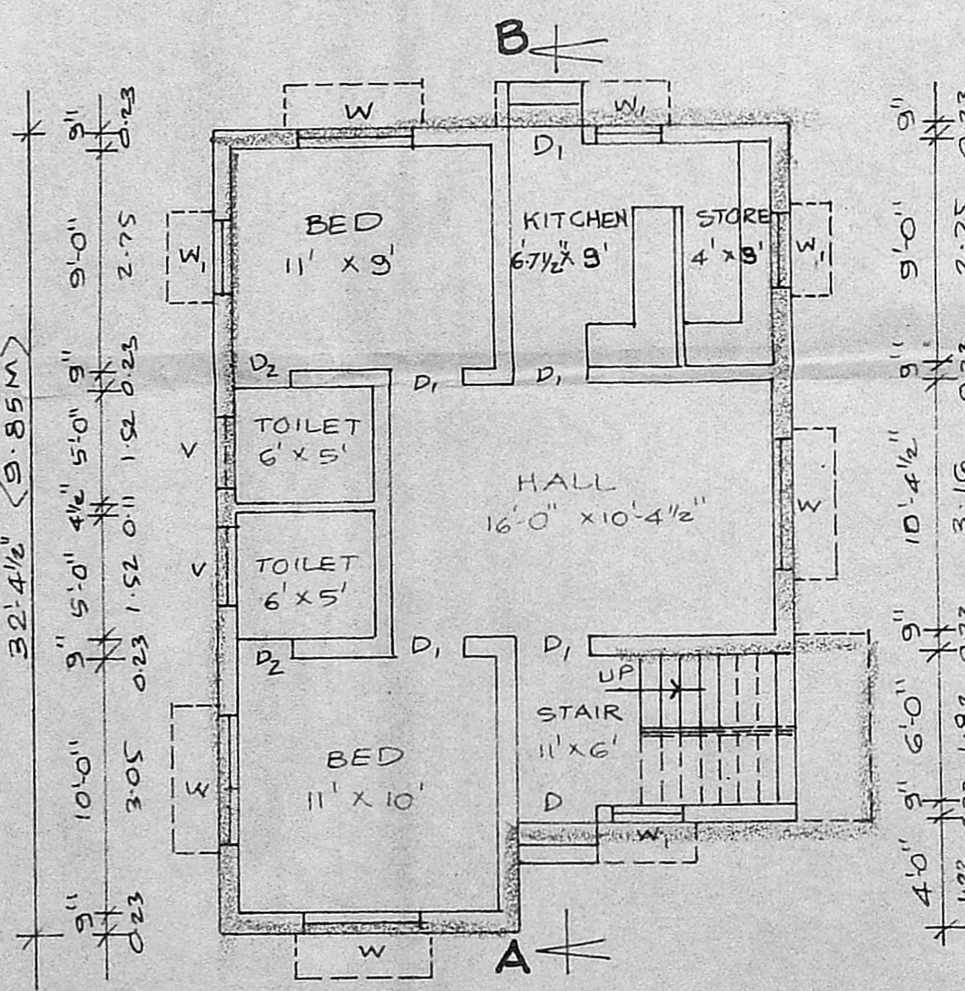

**GROUND FLOOR PLAN**

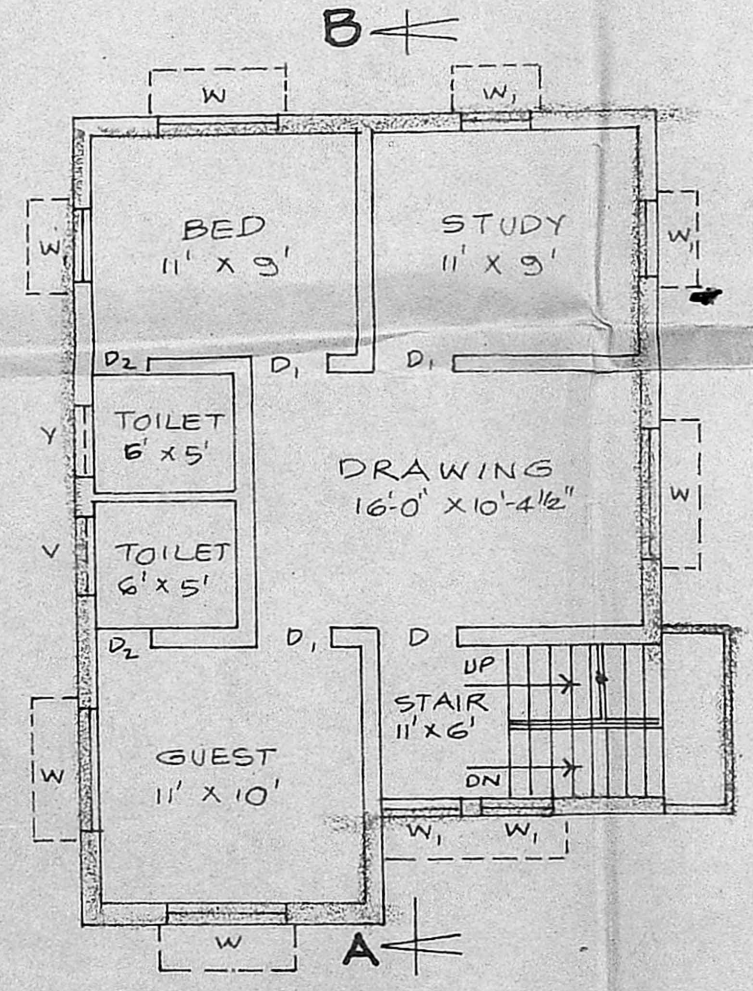

**FIRST FLOOR PLAN**

Planning Permit No. A/417/91  
**APPROVED**  
SUBJECT TO THE CONDITIONS IN THIS OFFICE LETTER.  
No. A/3934/91 L. S. 9.04.91  
ok S. Jayaram 9.4.91  
FOR MEMBER SECRETARY  
MADRAS METROPOLITAN  
DEVELOPMENT AUTHORITY  
MADRAS 600 008.

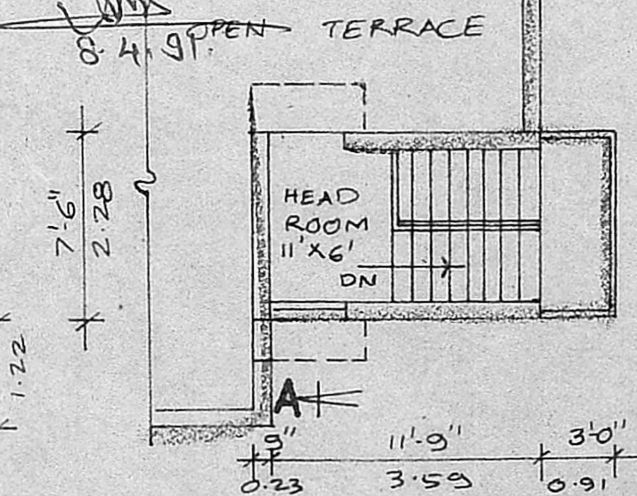

**HEAD ROOM PLAN**

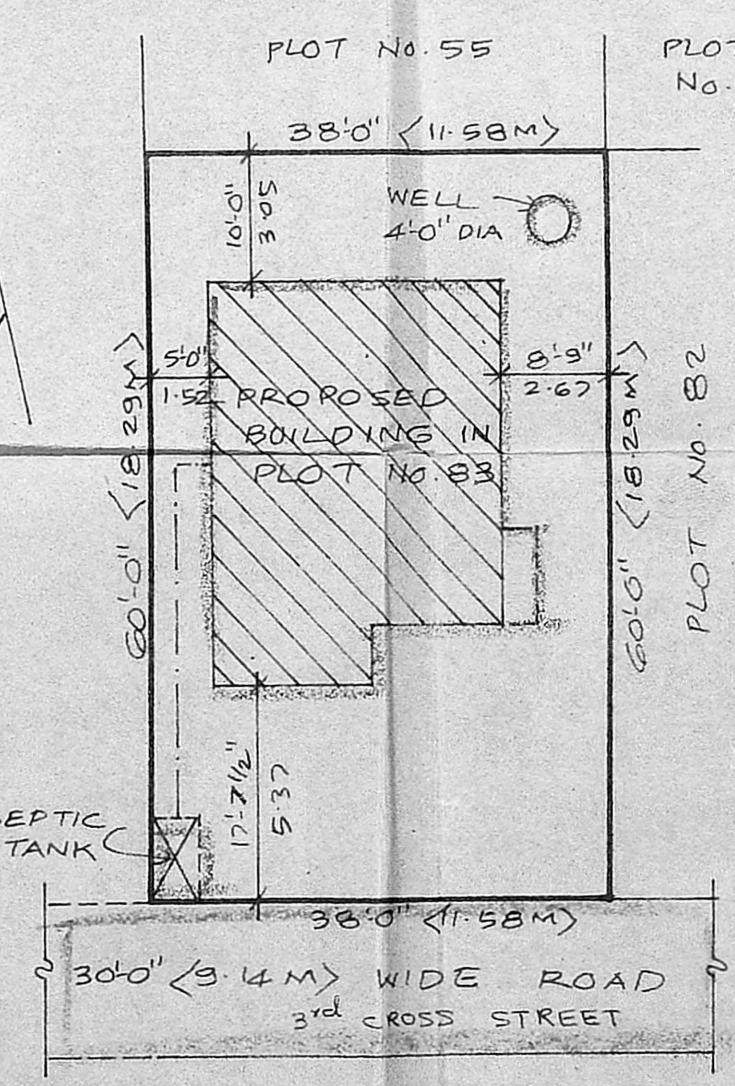

**SITE PLAN**

SCALE: 1" = 16'0" (OR) 1:200

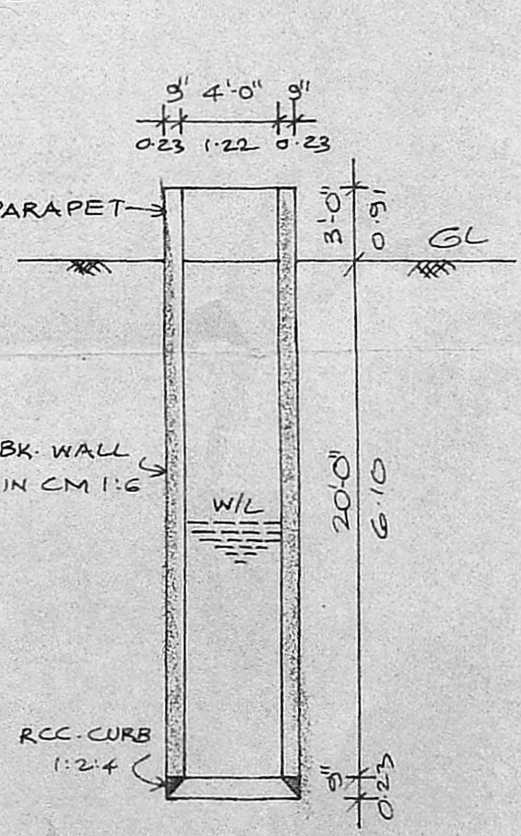

**SECTION OF WELL 4'0" DIA**